

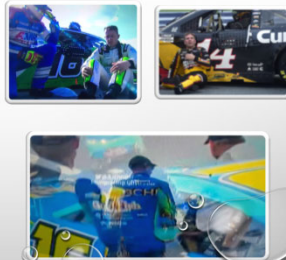

WHAT DO WE SEE?



THE REALITY...



SOMETIMES...REAL HOT...



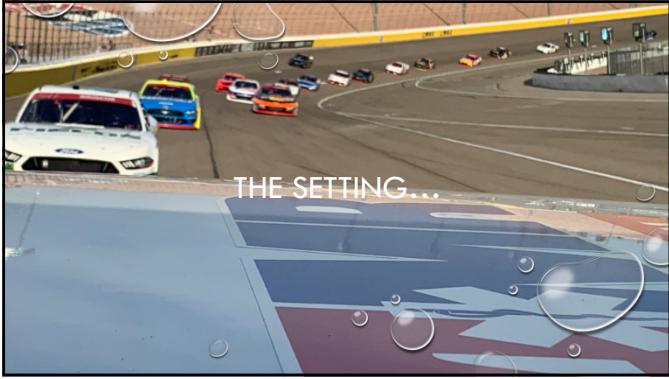

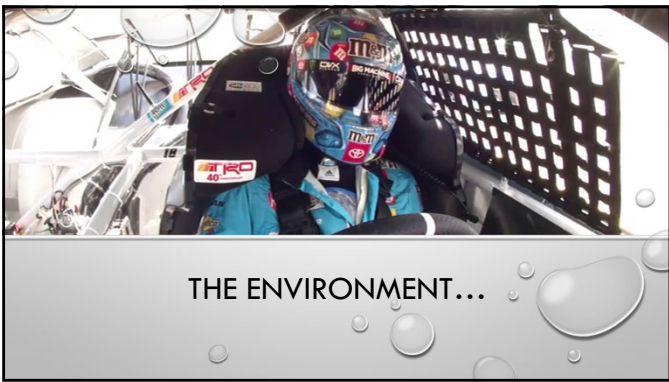

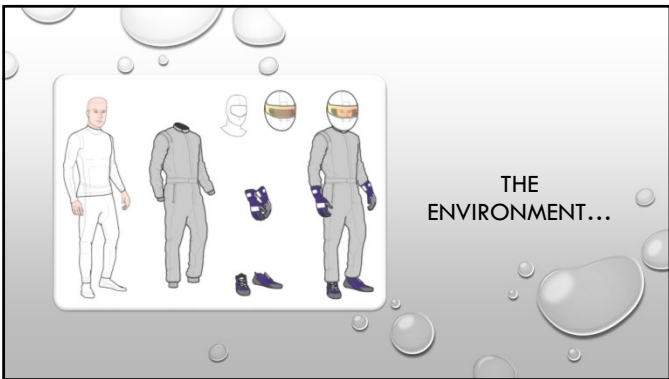

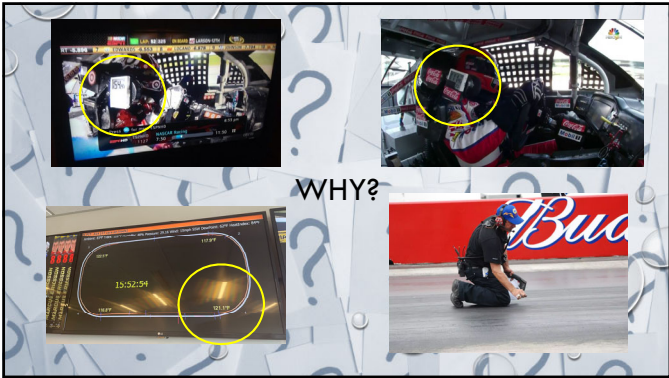





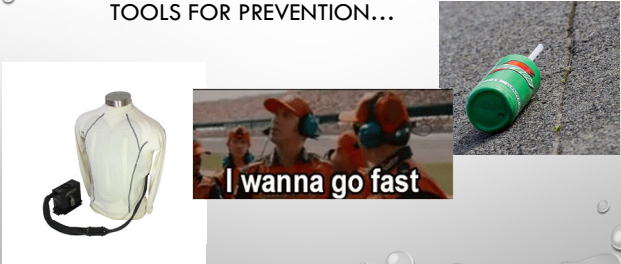

TOOLS FOR PREVENTION...



I wanna go fast



PREPARATION...



RED FLAG WATER...



Methods of cooling in exertional heat illness

Most effective

- Ice-water immersion at 1°-4° C (33.8°-39.2° F)
- Cold-water immersion at 5°-14° C (41°-57.2° F)

Less effective

- Evaporative/convective cooling (spraying water over patient, use of fans)
- Extremity cooling by cold-water immersion
- Ice pack placement to groin, neck, and axillae
- Cold intravenous fluids

WHEN THE SHAT HITS THE FIN...

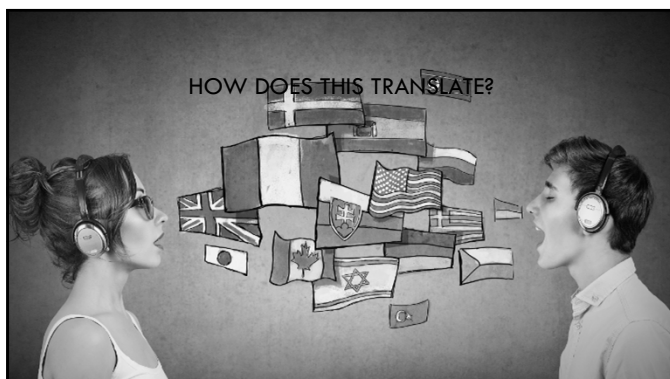



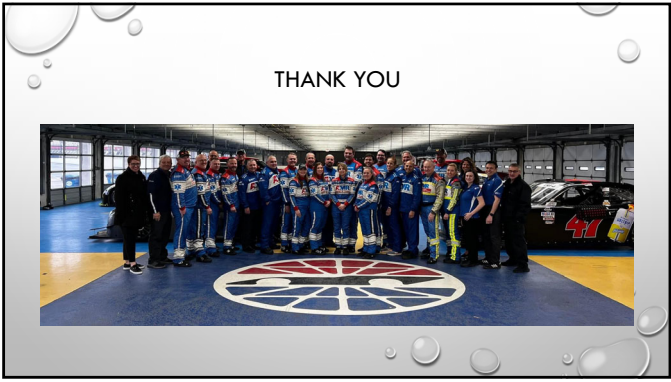

THANK YOU



Contact...

RyanAStanton@gmail.com

Twitter: @EverydayMed

Instagram: ImRyanTheTall

